230 I've Found a Friend

(8. 7. 8. 7. D. Iambic)

J. G. Small — Geo. C. Stebbins

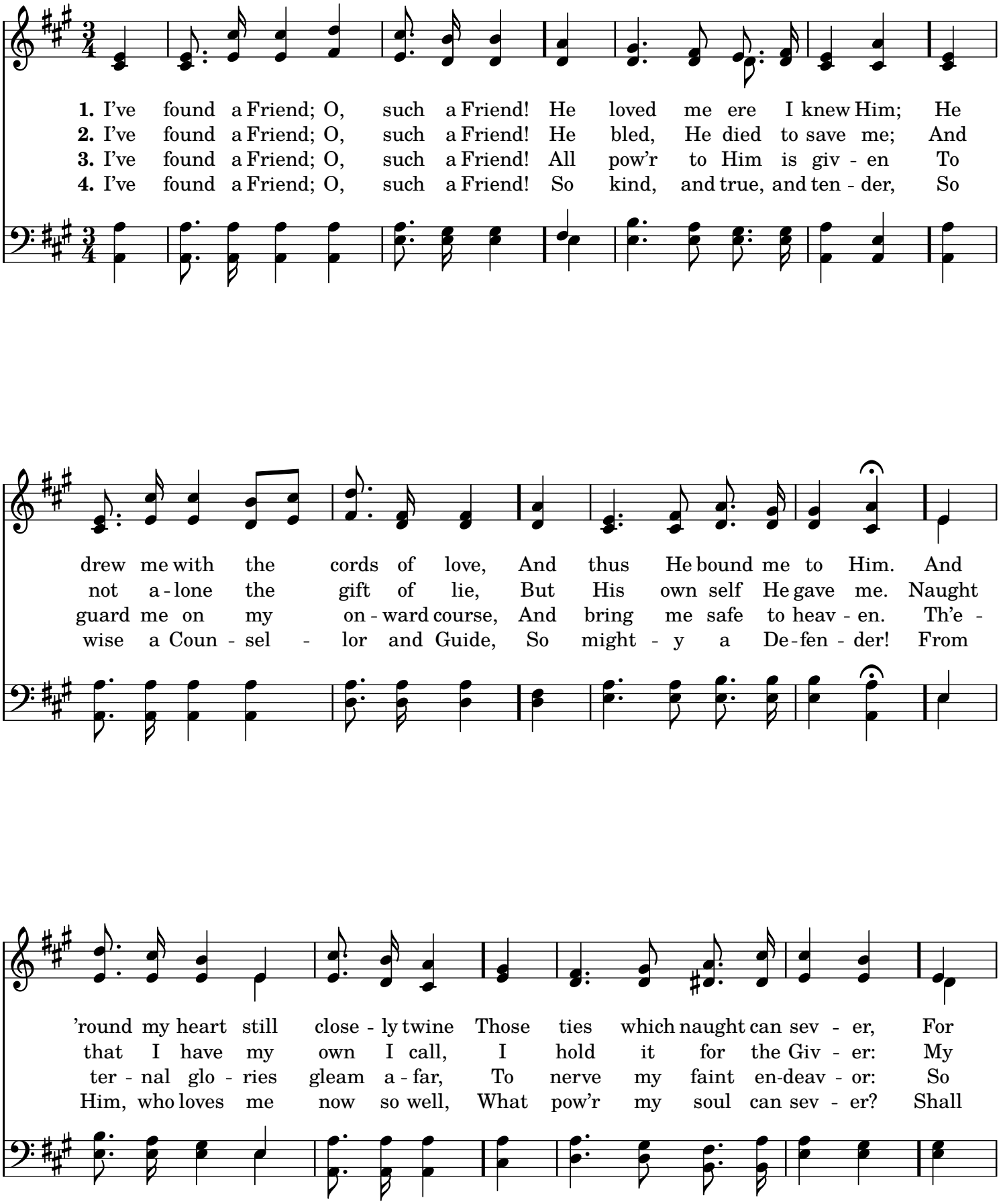

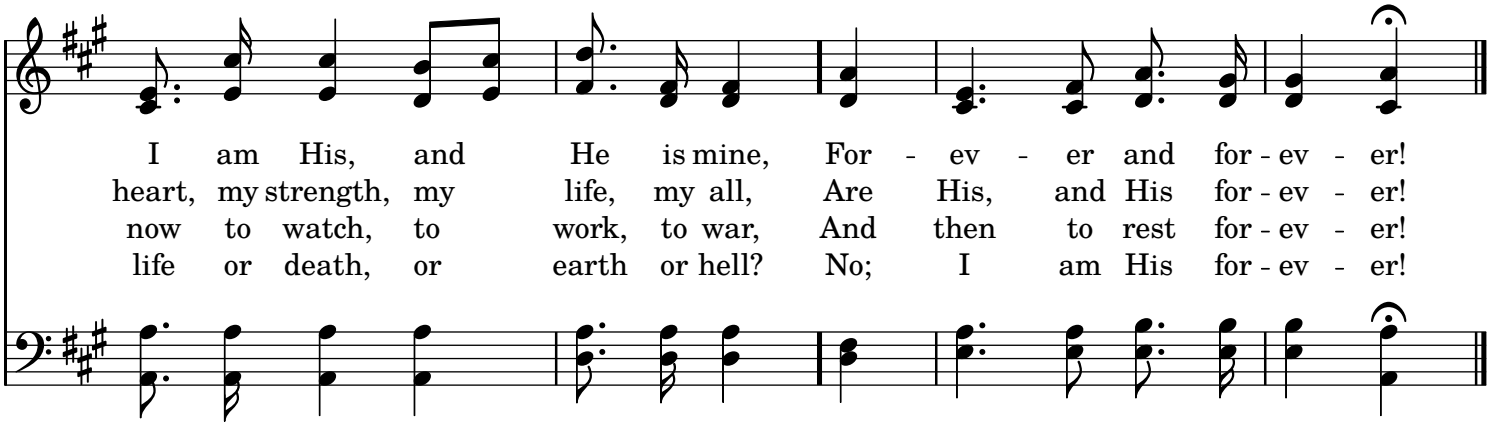
I am His, and He is mine, For - ev - er and for - ev - er!
heart, my strength, my life, my all, Are His, and His for - ev - er!
now to watch, to work, to war, And then to rest for - ev - er!
life or death, or earth or hell? No; I am His for - ev - er!