216 How Good Is the God We Adore

Hart, 1750
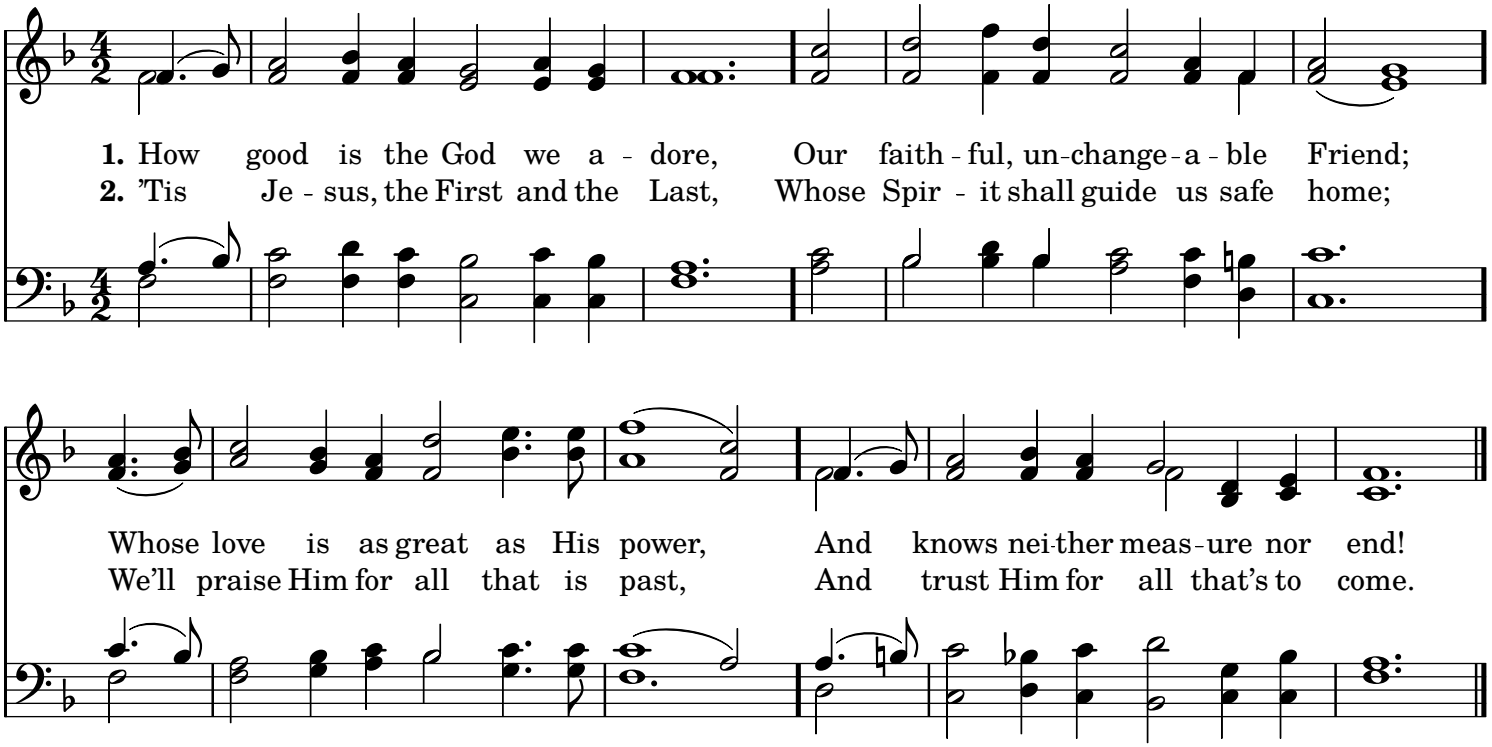
(Elland. 8. 8. 8. 8.)