145 May the Grace of Christ Our Saviour

John Newton
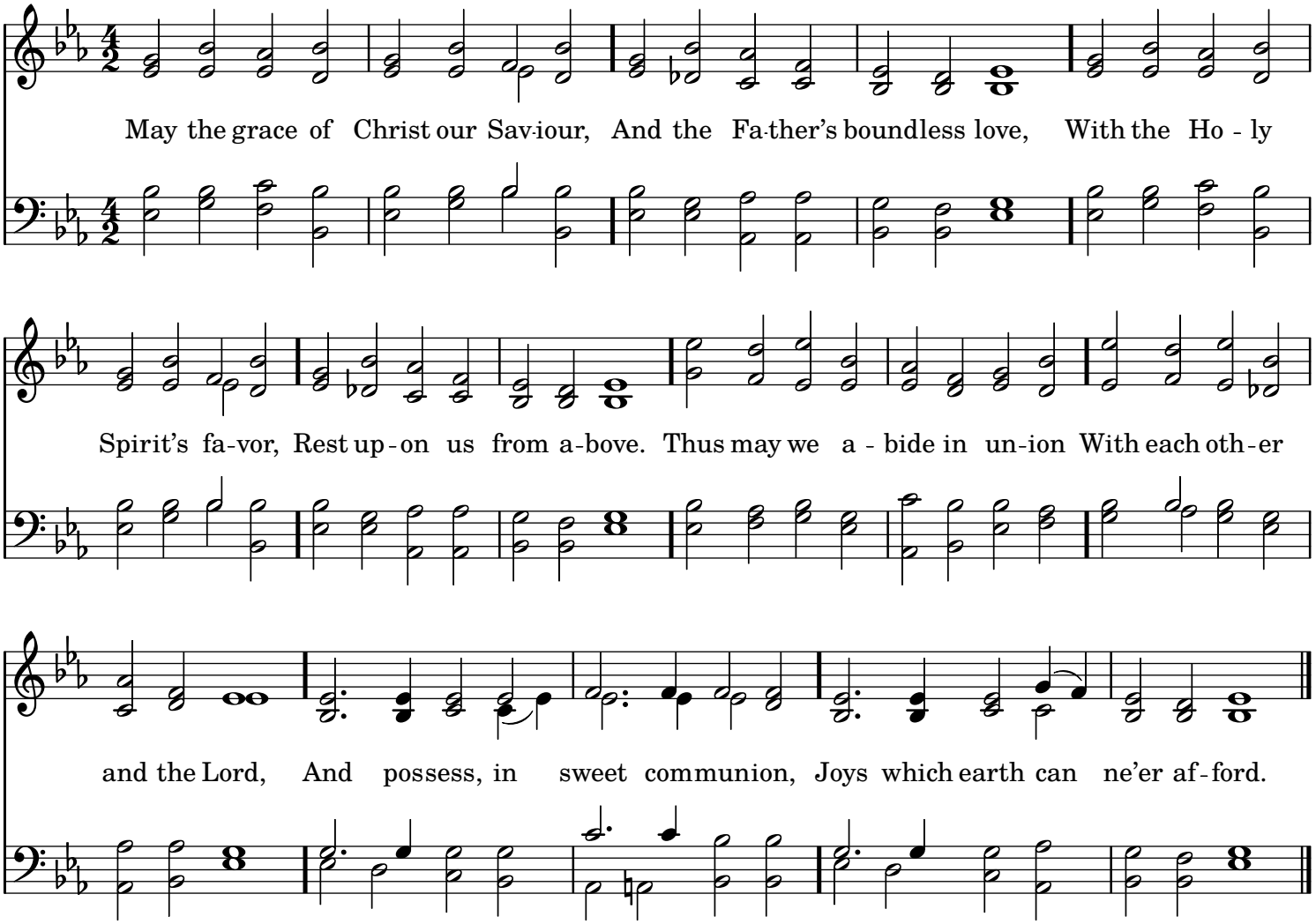
(Vesper Hymn. 8. 7. D.) D. S. Bortniansky, Arr. by John A. Stevenson