135 There Is No Other Name than Thine
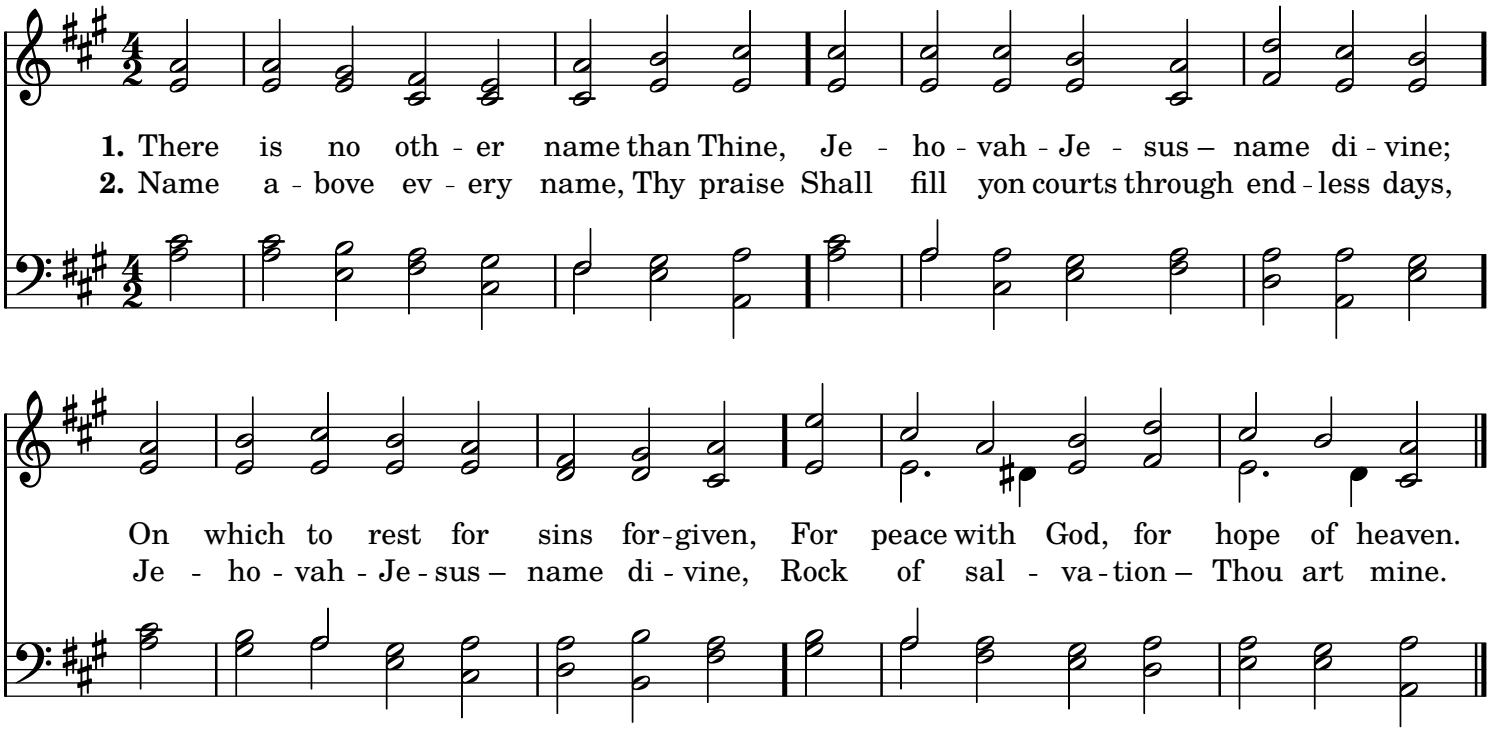
(Old Hundred. L. M.) Genevan Psalter, 1551