232 Christ the Lord Will Come Again

(Innocents. 7. 7. 7. 7.)

Joseph Swain — The Parish Choir, 1850

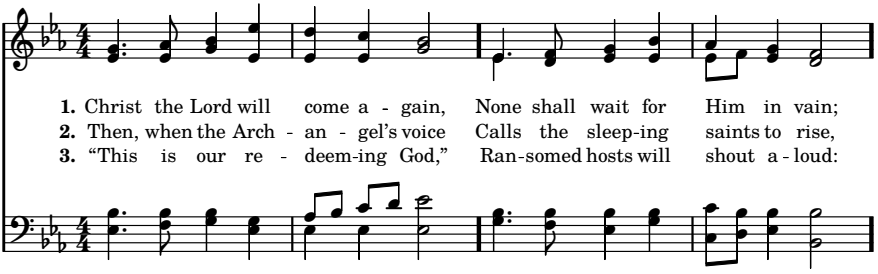
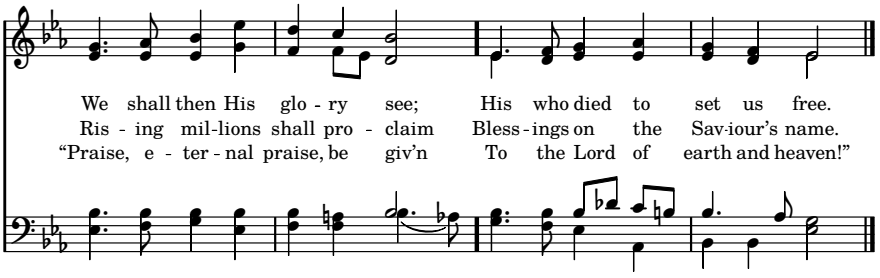
Christ the Lord Will Come Again