222 I Heard the Voice of Jesus Say

(Varina. C. M. D.)

H. Bonar — Geo. F. Root

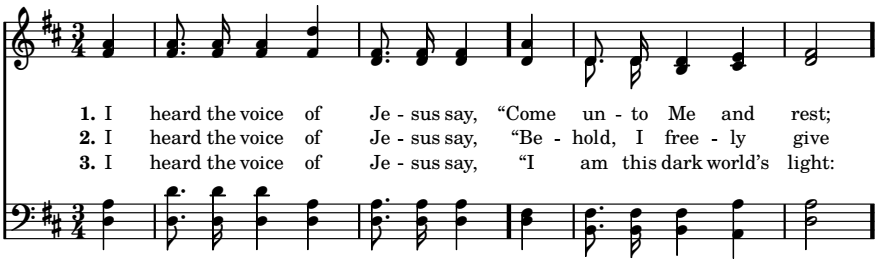

1. I heard the voice of Je - sus say, "Come un - to Me and rest;
2. I heard the voice of Je - sus say, "Be - hold, I free - ly give
3. I heard the voice of Je - sus say, "I am this dark world's light:

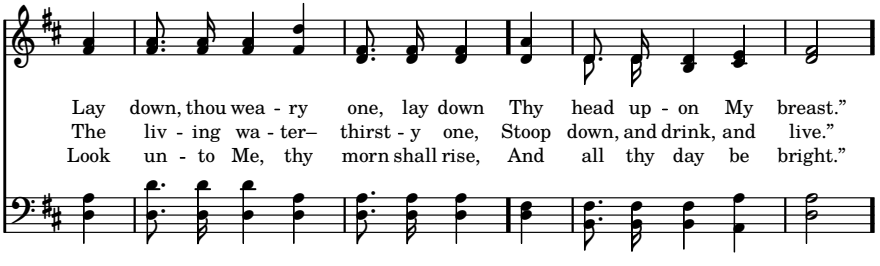

Lay down, thou wea - ry one, lay down Thy head up - on My breast."
The liv - ing wa - ter– thirst - y one, Stoop down, and drink, and live."
Look un - to Me, thy morn shall rise, And all thy day be bright."

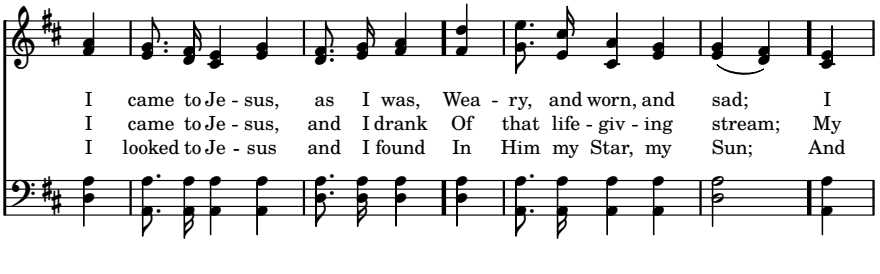

I came to Je - sus, as I was, Wea - ry, and worn, and sad; I
I came to Je - sus, and I drank Of that life - giv - ing stream; My
I looked to Je - sus and I found In Him my Star, my Sun; And

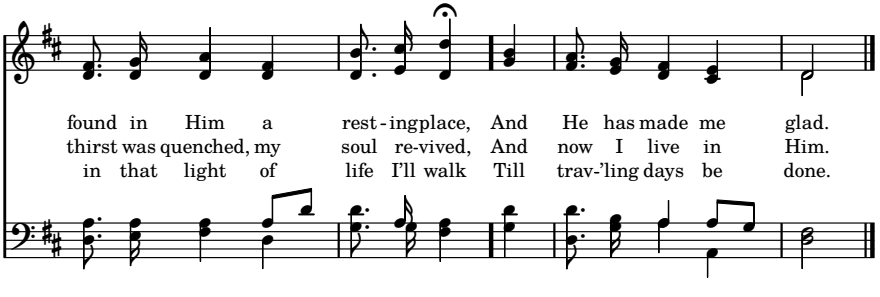

found in Him a rest - ingplace, And He has made me glad.
thirst was quenched, my soul re-vived, And now I live in Him.
in that light of life I'll walk Till trav-'ling days be done.