150 Break Forth and Sing the Song

(St. Thomas. S. M.)

Isaac Watts — George F. Handel, arr. by Aaron Williams

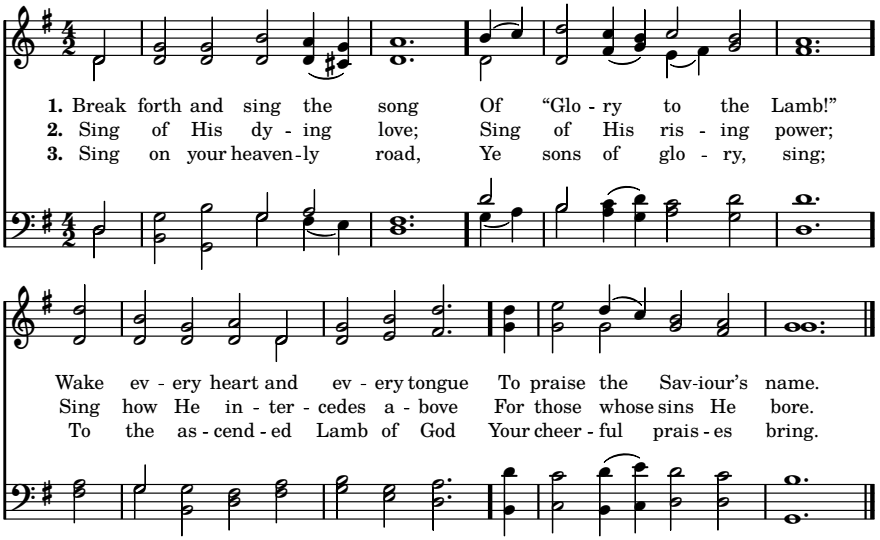

4 Soon shall we hear Him say,
"Ye ransomed pilgrims, come";
Soon will He call us hence away,
And take us to His home.

5 Then shall each raptured tongue
His fullest praise proclaim;
And sweeter voices wake the song
Of "Glory to the Lamb!"