143 The Lord's My Shepherd

(Wiltshire. C. M.)

Scottish Psalter, 1650 — Sir George Smart

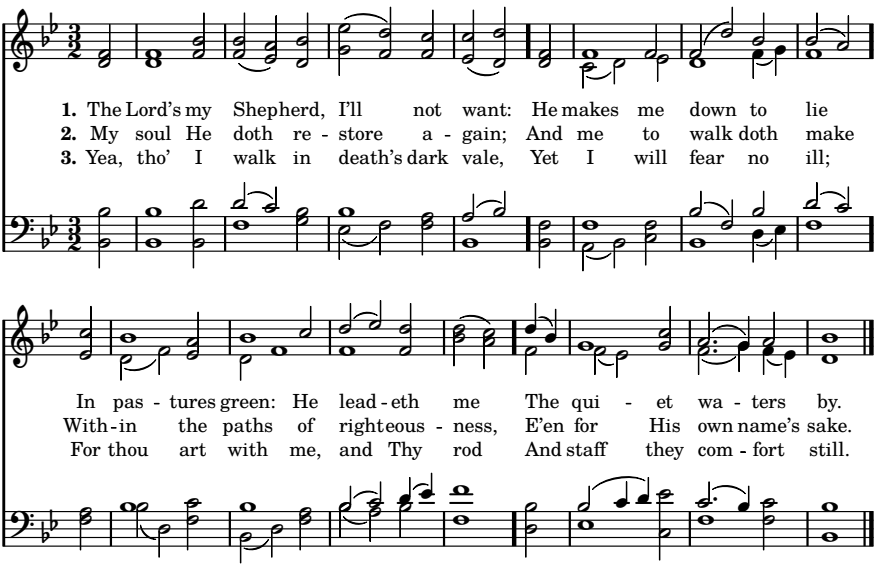

4 My table Thou hast furnished
In presence of my foes;
My head thou dost with oil anoint,
And my cup over-flows.

5 Goodness and mercy all my life
Shall surely follow me;
And in God's house forevermore
My dwelling-place shall be.

Alternate tune: No. 252.