The Gospel Bells

(P. M.)

S. W. Martin S. W. Martin

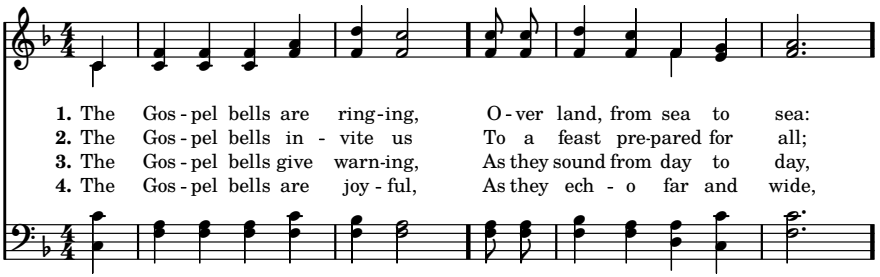

1. The Gos - pel bells are ring - ing, O - ver land, from sea to sea:
2. The Gos - pel bells in - vite us To a feast pre - pared for all;
3. The Gos - pel bells give warn - ing, As they sound from day to day,
4. The Gos - pel bells are joy - ful, As they ech - o far and wide,

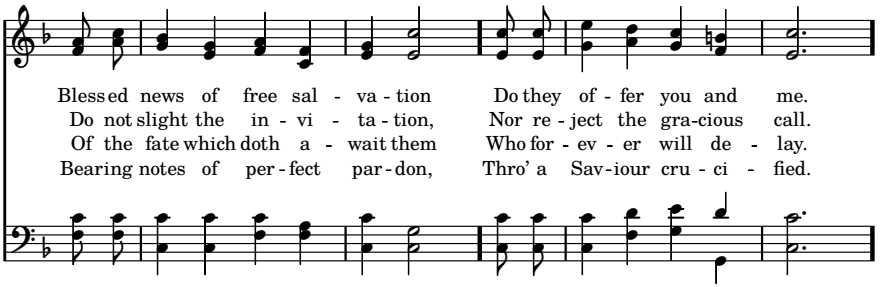

Blessed news of free sal - va - tion Do they of - fer you and me.
Do not slight the in - vi - ta - tion, Nor re - ject the gra - cious call.
Of the fate which doth a - wait them Who for - ev - er will de - lay.
Bearing notes of per - fect par - don, Thro' a Sav - iour cru - ci - fied.

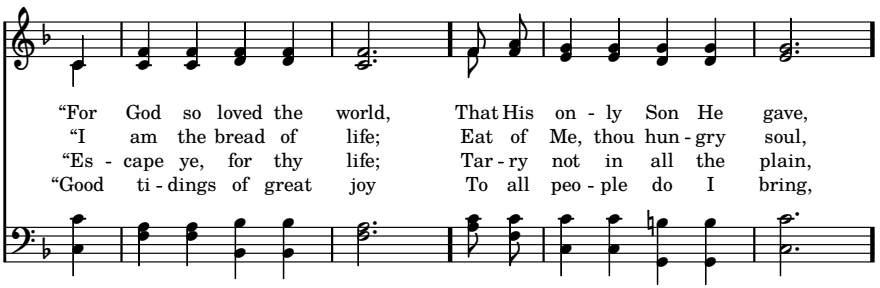

"For God so loved the world, That His on - ly Son He gave,
"I am the bread of life; Eat of Me, thou hun - gry soul,
"Es - cape ye, for thy life; Tar - ry not in all the plain,
"Good ti - dings of great joy To all peo - ple do I bring,

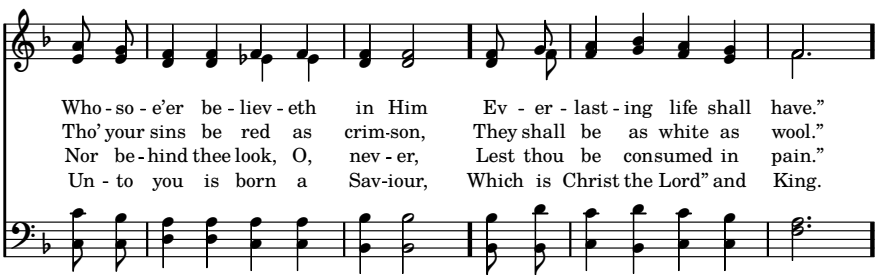

Who - so - e'er be - liev - eth in Him Ev - er - last - ing life shall have."
Tho' your sins be red as crim - son, They shall be as white as wool."
Nor be - hind thee look, O, nev - er, Lest thou be consumed in pain."
Un - to you is born a Sav - iour, Which is Christ the Lord" and King.
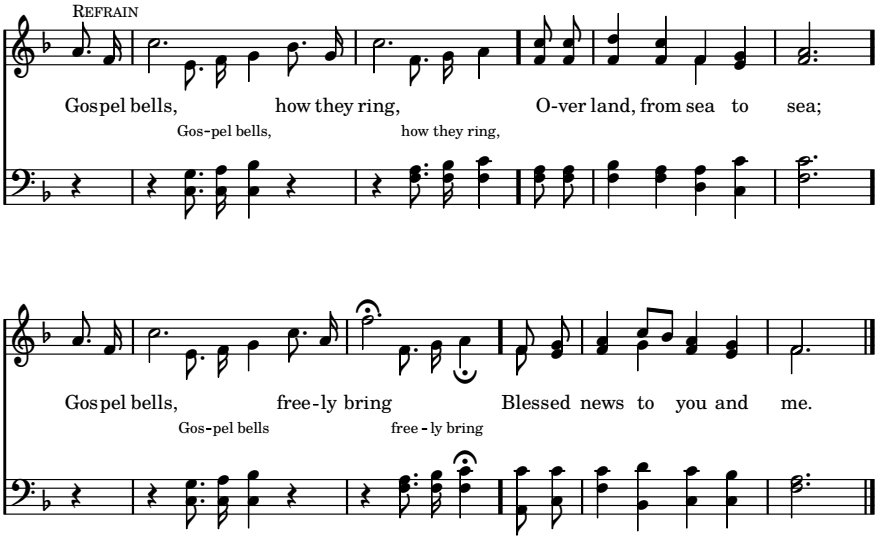
The Gospel Bells